Adapting to Climate Change Using Intelligent Transportation Systems

Points to Ponder:

- Transportation Life Cycle
  - Adaptation and Mitigation
- Link to sustainability
  - Power and communication
- New & emerging resources…

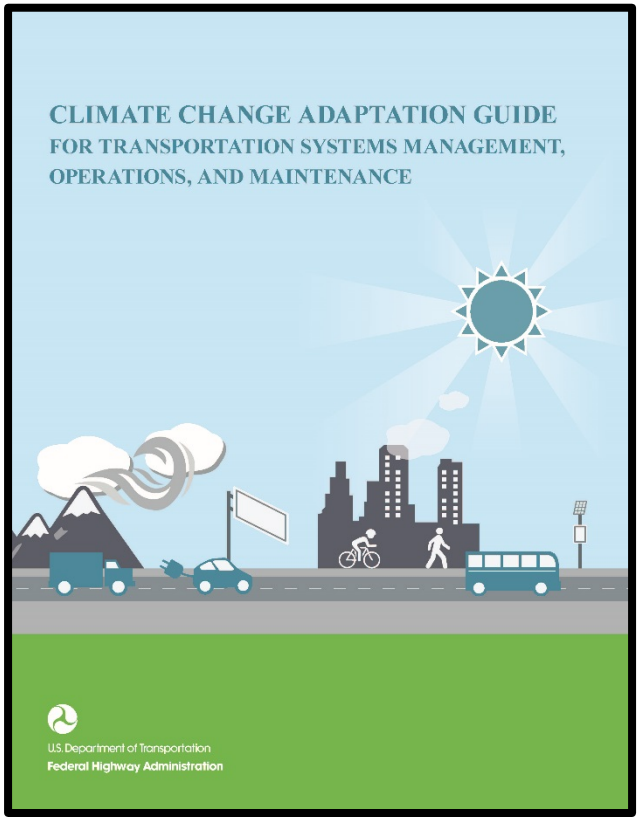

Paul Pisano

Federal Highway Administration

Paul.Pisano@dot.gov

http://www.ops.fhwa.dot.gov/publications/fhwahop15026/index.htm